

RESTAURANT
INFORMATION SYSTEM

RESTAURANT **mango**
MANage on the GO



Restaurant Mango is software made for all types of restaurants, cafes, pubs, nightclubs and bars. This all in one solution allows owners or authorized persons to have insight of all information considering their business in real time on their smartphone or using a web browser (ex. Google Chrome, Internet explorer, Mozilla Firefox, etc.). On the other hand, it decreases time necessary for issuing law defined bills, tracking clients through loyalty programs, tracking employees, tracking stocks, tracking debts and credits.

MONITOR EVERYTHING ANYWHERE

Time of getting information can be essential for most of the business. Today's technology and internet accessibility allows end user to have 24/7 insight to essential information. Restaurant Mango allows authorized persons to see live management of its business.

No matter if customer wants to see it from home using web browser or smartphone app, Restaurant Mango will provide detailed reports suited for any customer's needs any time anywhere.

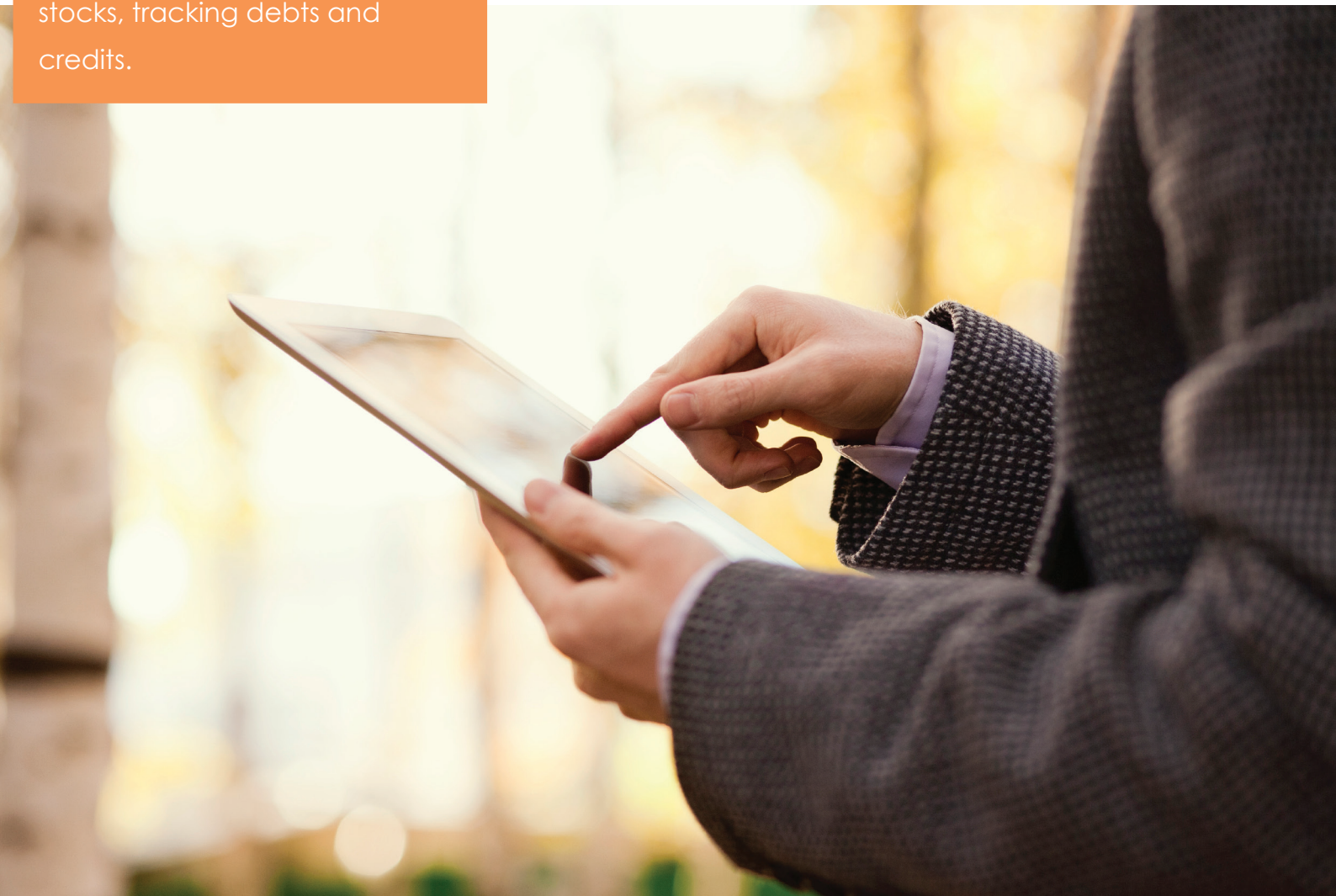

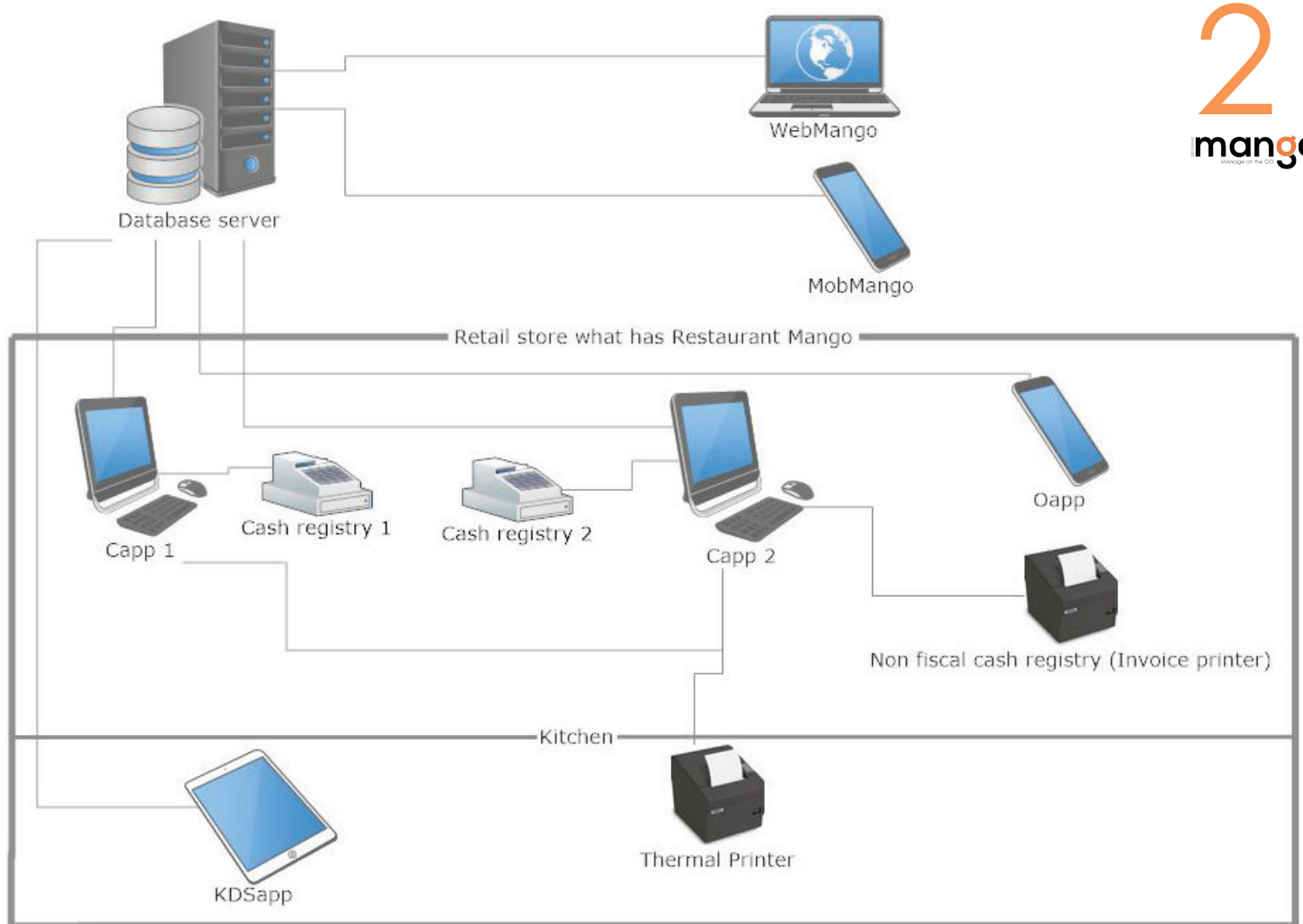

Restaurant Mango structure

Restaurant Mango consists of following modules:

- **Capp.** Core application should be installed on every POS computer and have all necessary features for working on its own if database is provided.
- **Oapp.** Ordering application (Oapp) allows waiters to place orders through any Android device that has Oapp installed.
- **KDSapp.** Kitchen display system is used to display all orders that have to be made in specified kitchen along with its recipes.
- **WebMango.** Web application for management is web application that allows manager or any other authorized user to access various reports.
- **MobMango.** Mobile application for management is smartphone application that allows manager or any other authorized user to access various reports through registered devices for restaurant monitoring.

Capp is the core of this system. Capp can work without any other subsystem of **Restaurant Mango** and no other subsystem can work without Capp. Capp has two parts front office and back office.

Restaurant Mango - Restaurant Information System

Inventory Report

Group Code: 001 Smoothie

Date from: 14.11.2016 05:00

Date to: 15.11.2016 05:00



Object	Product code	Product name	Input	Output	Balance	Price	Total Input	Total Output	Total
001	65	Green Orange Mango 0.2	37,00	37,00	0,00	180,00	17.180,00	17.180,00	17.180,00
001	66	Green Orange Mango 0.3	189,00	189,00	0,00	200,00	17.180,00	17.180,00	17.180,00
001	67	Green Orange Mango 0.4	119,00	119,00	0,00	250,00	17.180,00	17.180,00	17.180,00
001	68	Mango Vanila Chia 0.2	58,00	58,00	0,00	200,00	17.180,00	17.180,00	17.180,00
001	69	Mango Vanila Chia 0.3	145,00	145,00	0,00	230,00	17.180,00	17.180,00	17.180,00
001	70	Mango Vanila Chia 0.4	59,00	59,00	0,00	280,00	17.180,00	17.180,00	17.180,00
001	71	Superfood Shake 0.2	51,00	51,00	0,00	260,00	17.180,00	17.180,00	17.180,00
001	72	Superfood Shake 0.3	179,00	179,00	0,00	290,00	17.180,00	17.180,00	17.180,00
001	73	Superfood Shake 0.4	161,00	161,00	0,00	350,00	17.180,00	17.180,00	17.180,00
001	74	Raspberry Pear Vanilla 0.2	88,00	88,00	0,00	180,00	17.180,00	17.180,00	17.180,00
001	75	Raspberry Pear Vanilla 0.3	351,00	351,00	0,00	210,00	17.180,00	17.180,00	17.180,00
001	76	Raspberry Pear Vanilla 0.4	195,00	195,00	0,00	260,00	17.180,00	17.180,00	17.180,00
001	77	Bre-ak-fast 0.2	26,00	26,00	0,00	190,00	17.180,00	17.180,00	17.180,00
001	78	Bre-ak-fast 0.3	132,00	132,00	0,00	220,00	17.180,00	17.180,00	17.180,00
001	79	Bre-ak-fast 0.4	188,00	188,00	0,00	270,00	17.180,00	17.180,00	17.180,00
001	80	Berry Mint 0.2	64,00	64,00	0,00	200,00	17.180,00	17.180,00	17.180,00
001	81	Berry Mint 0.3	163,00	163,00	0,00	240,00	17.180,00	17.180,00	17.180,00
001	82	Berry Mint 0.4	88,00	88,00	0,00	290,00	17.180,00	17.180,00	17.180,00
001	83	Plazma Shake 0.2	91,00	91,00	0,00	220,00	17.180,00	17.180,00	17.180,00
001	84	Plazma Shake 0.3	295,00	295,00	0,00	240,00	17.180,00	17.180,00	17.180,00
001	85	Plazma Shake 0.4	210,00	210,00	0,00	290,00	17.180,00	17.180,00	17.180,00
001	86	House Smoothie 0.2	59,00	59,00	0,00	170,00	17.180,00	17.180,00	17.180,00

Search by name:



Print



Exit

Total Value:

17.180,00

Restaurant Mango Inventory Report

Back office is used to set up environment for working and inserting all codebooks.

Codebooks. In back office user is supposed to insert list of all employees that are going to use system, all groups, subgroups, items, all business partners that it knows are of importance etc.

Inventory. In back office, all inventories are inserted so based on inserted stock and sold items manager or authorized person should know desired inventory of a shop in any given time. If for any reason real inventory does not match the inventory in restaurant it is possible to see the difference and to accept the inventory that is taken from inventory checking.

Debts and Credits. Software is capable of tracking all credit and debts of company. So, in that way, owner of restaurant will know in any given time how much it owes to others or how much others owe to it. There is a report for all business partners that represents the list of all payments and bills together with subtotal at given period of time.

Front office is used mostly for issuing bills to customers. At any given time, waiter or bartender is able to log in to system and start making a bill for customer. In front office, employee can calculate any discount that is allowed or take a loyalty card from the customer and connect specific bill to customer. Any bill can be printed on variety of fiscal printers or on any thermal printer. Front office also supports tracking of time that employees spent on work. Time between check ins and check outs.

When bill is printed, system automatically generates kitchen tasks and bar tasks. As a consequence, if there are thermal printers in both bar and kitchen, bar will get only which drinks needs to be prepared and kitchen will get list of meals that needs to be prepared.

Restaurant Mango frontoffice

Restaurant Mango - Restaurant Information System

— □ ×

mango
Manage On The GO

Activate prepaid

Bill No: 21092015115403

User code: 1

Card selected:

Client:

Jelka

Σ

0.00

Tables
(F6)

1

2

3

0.20

Discount
(F7)

4

5

6

0.30

Clients (F8)

7

8

9

0.35

Credits (F9)

.

0

C

0.50

Use Coupon

Strawberry
house 0.2

Strawberry
house 0.3

Strawberry
house 0.4

Bluberry
Vanilla 0.2

Prepaid
Cards

Bluberry
Vanilla 0.3

Bluberry
Vanilla 0.4

Happy banana
0.2

Happy banana
0.3

Bonus
Cards

Happy banana
0.4

Coconut
pineapple 0.2

Coconut
pineapple 0.3

Coconut
pineapple 0.4

Membership
Cards

Carrot,
pineapple goji
0.2

Carrot,
pineapple goji
0.3

Carrot,
pineapple goji
0.4

Super berries
0.2

Payment
- cash (F1)

Payment
(F2)

Bill correction
(F3)

Bill cancelation
(F4)

Groups (F10)

Super berries
0.3

Super berries
0.4

Manga 0.2

Manga 0.3

Reservations (F5)

Exit

Subgroups
(F11)

Manga 0.4

Peach
Smoothie 0.4

<

>

Oapp. Much like in front office in Capp, Oapp is used to take an order. In case of Oapp it is not done on PC, it is done on Android device. Ordering application is of great value for restaurants that have more than 10 tables, because waiter does not have to remember order and go to cash point to type each order. In Oapp waiter can chose a table for which the bill is made, together with any additional information ex. For coffee - whit extra milk or for steak - well done.

Oapp works on any Android device with Android KitKat version or newer.

KDSapp is used similar as thermal printer for issuing tasks for kitchen and bar. Just in this way the person that is preparing order will be able to see the list of all orders that it has to make, together with all recipes on android device. That person will also have to click on any item when it starts to make it and when it finished in order to have insight what it had started and what should be made. Later manager will be able to see how much time is needed to prepare any of items in menu and to know if some employee spends more time on making orders than others. In that way it is easier to form the price based on the time that is needed for preparation and involvement of employees, also fast and dedicated employees can be rewarded.

Restaurant Mango KDSapp





MobMango Menu

MobMango. MMango is smartphone based application that provides live reports for business unity management. It also has some features that are used for protecting employer from employees' abuse. It works on most Android and iOS smartphones.

Mobile management application will provide user with the following:

- today's sales, compared with sum of sales of the same period of day for yesterday or any other specified period,
- advanced reports for sales for specified period grouped by bills or item sold,
- comparison of sales for the last week,
- ability to send report to specified email,
- ability to see status of each table, so authorized person knows which tables are free and list of occupied ones.

WebMango. WMango is web application that is mostly used to see all reports and follow trends of the business that owns Restaurant Mango. It has variety of reports that can improve decision making process of management. Web management application has all the futures that mobile management application has plus some extra futures.

- List of debts and credits
- Client information
- List of employees currently working (based on check ins and check outs)
- Time tracking of employees
- Work schedule for current or any other day/ week.
- Graph representation of sales for specified period
- Month by month sale comparison
- List of the most sold items, subgroup or group for specified period or for all time

WebMango Login page



User login

User name:

Password:

Login

Exit

Not a member? [Register here.](#)

[Forgot your password?](#)



Megatrend a.d.

www.megatrend.rs

office@megatrend.rs

Office:

Bulevar Svetog Cara Konstantina 157, 18000 Nis

+ 381 18 54 15 50

Bircaninova 37 (2nd floor), Slavija, 11000 Beograd